



Test 'n Tag



Introducing Test 'n Tag — the new product from HAND CRAFTED Solutions that makes keeping track of electrical safety test and tag records simple. Test 'n Tag was designed specifically for this purpose; whether you are operating your own business, or responsible for testing and tagging within your work place.

Key Features:

- Track any number of Clients;
- Track and number equipment items per Client;
- History of equipment item testing;
- Report of equipment item testing per client;
- Report of equipment item test history;
- Generate a mailer to clients of items due for re-testing;
- Spell checker available on data entry screens¹;
- Filter and export test and tag records to Excel¹;
- Built-in Help Assistance

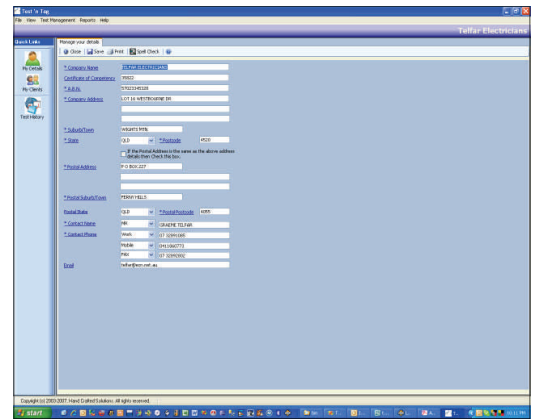

In addition, all reports can be previewed on screen, printed, or exported to Adobe Acrobat PDF format, Excel or Word for integration into other documents or for emailing to a Client.

Test 'n Tag also provides fields for Serial, Model, Asset Tag and Barcode, so you can link specific equipment items to a Clients Asset Management System. You can use Test 'n Tag on a notebook/laptop PC or desktop.

Minimum System Requirements:

- Intel Pentium III or higher CPU or AMD;
- Windows XP Home Edition, Windows XP Pro SP2;
- Screen resolution 1024 x 768 pixels;
- 10 GB Hard Drive space free;
- 128 MB RAM

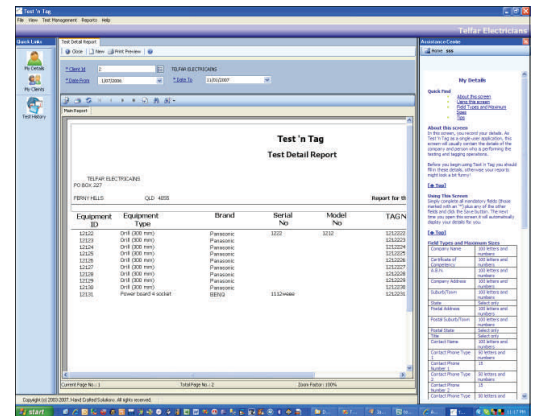

Retail Price: \$199.95



For more information or to order, please email our Sales team at hcsdev@tpg.com.au or visit our website at:

<http://users.tpg.com.au/downesym/>

If you have requirements that aren't catered for, why not contact us about customisations?

11 Nymphaea Street
 EVERTON HILLS QLD 4053
 Email: hcsdev@tpg.com.au
<http://users.tpg.com.au/downesym/>

Windows is a registered trademark of Microsoft Corporation in the United States and other countries.

¹Word and Excel are both registered products of Microsoft Corporation. Spell check and Excel export capability requires Microsoft Word and Microsoft Excel to be installed.